

OVERALL SITE PLAN SHOWING GROUND FLOOR PLAN WITH SEWERAGE LAYOUT
SCALE:1:100

SCHEDULE OF FOOTING

FOOTING NO.	FOOTING SIZE	FOUNDATION DEPTH	REINFORCEMENT
F1	2000x3500	500	3000
F2	3400x1800	500	3000
F3	3150x1800	500	3000

BEAM SCHEDULE

BEAM NO.	BEAM SIZE	HEIGHT AT SPAN	HEIGHT AT STOPS	STOPS
B1	300	300	300	1 @ 1000/C
B2	300	300	300	1 @ 1000/C

SCHEDULE OF COLUMN



LINKS AS SPECIFIED

SCHEDULE OF FLOOR AND ROOF SLAB

REINFORCEMENT IN LOWER DIRECTION
5/16 (15 TK) @ TOR @ 100 C/C (top) @ TOR @ 125 C/C (top) @ TOR @ 150 C/C (top)

DOOR

MARKED	WIDTH	HEIGHT	SILL
D	1050	2200	
D1	900	2200	
D2	800	2200	
D3	750	2200	
SD1	1800	2200	
SD2	1200	2200	

WINDOW

MARKED	WIDTH	HEIGHT	SILL
W1	1500	1900	300
W1A	700	1900	300
W2	1200	1900	300
W3	900	1200	1000
W4	600	1900	300
W5	600	600	1600
W5A	425	600	1600
W5B	600	450	2300

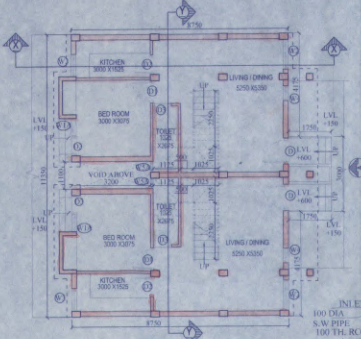
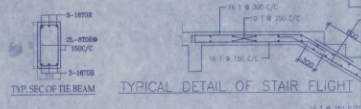

GROUND FLOOR PLAN

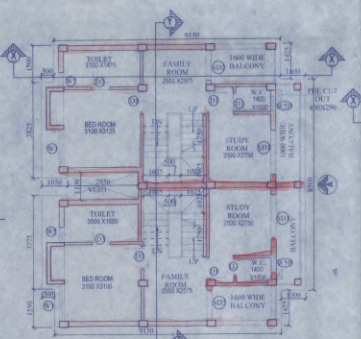

FIRST FLOOR PLAN

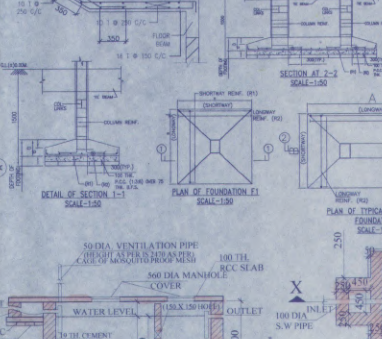

SECTION OF SEPTIC TANK

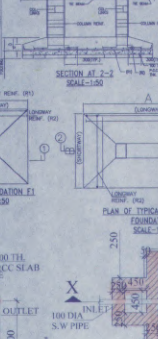

PLAN OF SEPTIC TANK (for 30 users)

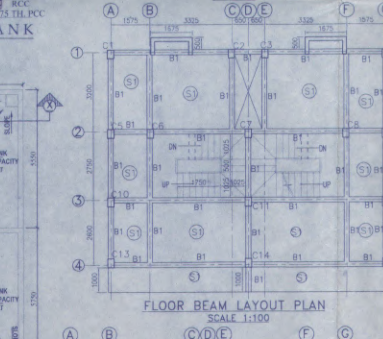

FOUNDATION LAYOUT PLAN SCALE: 1:100

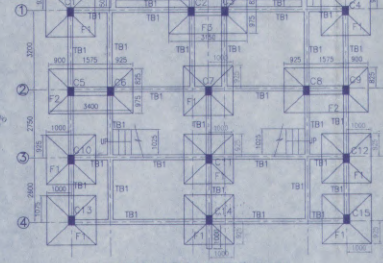

MASTER PLAN NOT TO SCALE

LOCATION PLAN SCALE: 1:4000

PROPOSED TWO STORED BUILDING AT R.S. DAG NO. 53(P), 73(P), 435(P), 436 MOUZA -UTTAR KAZIRHAT, J.L. NO. 22, UNDER P.S. BISHNUPUR, P.O. RASAPUNJA, DIST. SOUTH 24 PARAGANAS, UNDER PASCHIM BISHNUPUR GRAM PANCHAYAT.

AREA CALCULATION
LAND AREA = 458 SQ.MTS=5339.50 FT
AREA STATEMENT OF ONE BUILDING:
PLINTH AREA = 47.50 SQ.M
= 512.50 FT²
FIRST FLOOR AREA = 52.21 SQ.M
= 562.50 FT²
TOTAL AREA = 47.57 + 52.21 SQ.M
= 99.78 SQ.M
= 1074.02 FT²
NUMBER OF PARKING = 6 NOS.
TOTAL NUMBER OF BUILDINGS = 1 NOS.
TOTAL AREA OF 6 NOS BUILDINGS
= 598.68 SQ.M = 6444.50 FT²
TOTAL NOS OF PARKING = 6 NOS.

I HEREBY CERTIFY THAT ALL THE ARCHITECTURAL DRAWINGS OF PROPOSED TWO STORED BUILDING AT R.S. DAG NO.53(P), 73(P), 435(P), 436 MOUZA -UTTAR KAZIRHAT, J.L. NO. 22, UNDER P.S. BISHNUPUR, P.O. RASAPUNJA, DIST. SOUTH 24 PARAGANAS, UNDER PASCHIM BISHNUPUR GRAM PANCHAYAT HAVE BEEN PREPARED BY ME IN CONFORMANCE WITH THE PROVISIONS OF THE NATIONAL BUILDING CODE 2000 AND THE WEST BENGAL BUILDING REGULATIONS 2007. NO BUILDING DRAWING AND INSPECTOR INFORMATION HAS BEEN FURNISHED BY ME INCLUDING AREA CALCULATION SHEETS IN THIS DRAWING AND NO VIOLATION OF THE PROVISIONS OF THESE RULES WILL BE FOUND IN ANY OF THE DRAWINGS AND DOCUMENTS, SUBMITTED TO THE SANCTIONING AUTHORITY FOR OBTAINING SANCTIONS.

ATYAN CHANDRORTY
CHARITABLE ARCHITECT
CA/99/24/684

Signature of Architect / Engineer
Bhutoria Construction Pvt. Ltd.
Korla Bhutoria
Director

AUTHORIZED SIGNATURE
TITLE:
OVERALL SITE PLAN SHOWING GROUND FLOOR PLAN WITH SEWERAGE LAYOUT GROUND FLOOR PLAN, FIRST FLOOR PLAN & ROOF PLAN, SECTION XX & YY, ELEVATION AT A, SITE PLAN, LOCATION PLAN, MASTER PLAN & SEPTIC TANK DETAIL.
DRAWN BY: TANU
CHECKED BY: ANANU
SCALE: 1:100 DATE: 28.09.21
SUBMISSION: DRAWING
DRAWING NO: Panchim Bishnupur Gram Panchayat
Bhutoria Construction Pvt. Ltd. Bishnupur 1 South 24 P.

FOR APPROVAL

Attested
Plan Approved and Ordered for total covered area **4537sq. ft** for **Sixteen thousand one hundred ten only**

Panchim Bishnupur Gram Panchayat
Bishnupur 1 South 24 P.

Attested
Rachim Bishnupur G.P
Bishnupur 1 South 24 P.

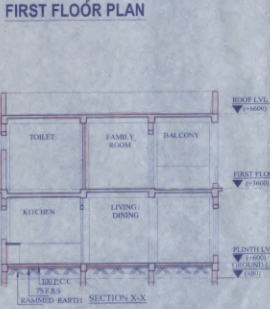
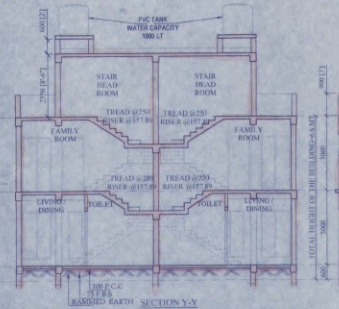
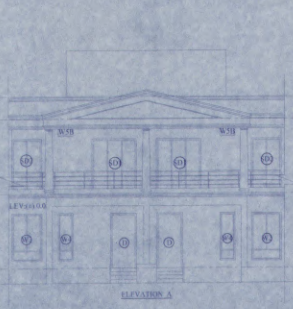

SITE PLAN SCALE: 1:600